

OFFICE USE



AREA STATEMENT AS PER B.S. PLAN
1. AREA OF THE PLOT OF LAND AS PER TITLE DEED & ASSESSMENT BOOK COPY - 331.103 Sqm.

AREA STATEMENT AS PER SITE
1. AREA OF THE PLOT OF LAND AS PER B.S. DEED & ASSESSMENT BOOK COPY - 331.103 Sqm.

AREA STATEMENT AS PER B.S. PLAN
1. AREA OF THE PLOT OF LAND AS PER TITLE DEED & ASSESSMENT BOOK COPY - 331.103 Sqm.

Table with columns: FL. MKD., FLOOR AREA, STAIR WAY, LIFT WELL, TOTAL EXEMPTED AREA, NET FL. AREA, MET FL. AREA

Table with columns: FL. MKD., FLOOR AREA, STAIR WAY, LIFT WELL, TOTAL EXEMPTED AREA, NET FL. AREA, MET FL. AREA

Table with columns: FL. MKD., FLOOR AREA, STAIR WAY, LIFT WELL, TOTAL EXEMPTED AREA, NET FL. AREA, MET FL. AREA

MAIN CHARACTERISTICS OF THE PROPOSAL
1. ASSESSEE NO.: 1108/2016/17
2. NAME OF THE OWNERS (RECORDED): SAMARENDRA MAJUMDAR @1) SAMAR MAJUMDAR, 2) SWARUP MAJUMDAR, 3) ARJUN MAJUMDAR.

MAIN CHARACTERISTICS OF THE PROPOSAL
1. ASSESSEE NO.: 1108/2016/17
2. NAME OF THE OWNERS (RECORDED): SAMARENDRA MAJUMDAR @1) SAMAR MAJUMDAR, 2) SWARUP MAJUMDAR, 3) ARJUN MAJUMDAR.

MAIN CHARACTERISTICS OF THE PROPOSAL
1. ASSESSEE NO.: 1108/2016/17
2. NAME OF THE OWNERS (RECORDED): SAMARENDRA MAJUMDAR @1) SAMAR MAJUMDAR, 2) SWARUP MAJUMDAR, 3) ARJUN MAJUMDAR.

4. DETAILS OF REGD. DEED: BOOK NO. IV, VOLUME NO. 1601-2020, PAGES - 1929 TO 1948, BEING NO. 1601/00086, D.S.R. I, SOUTH 24 PARGANAS, YEAR- 2020, DT. 28.02.2020

4. DETAILS OF REGD. DEED: BOOK NO. IV, VOLUME NO. 1601-2020, PAGES - 1929 TO 1948, BEING NO. 1601/00086, D.S.R. I, SOUTH 24 PARGANAS, YEAR- 2020, DT. 28.02.2020

4. DETAILS OF REGD. DEED: BOOK NO. IV, VOLUME NO. 1601-2020, PAGES - 1929 TO 1948, BEING NO. 1601/00086, D.S.R. I, SOUTH 24 PARGANAS, YEAR- 2020, DT. 28.02.2020

100 HEREBY CERTIFY THAT THE ERECTION OF BUILDING ON PREMISES NO.- 75, CHARU CHANDRA AVENUE IN WARD NO- 81, BOROUGH NO.- X, VIDE BUILDING PERMIT NO. - 2020/01009, DT. 24.12.2020, HAS BEEN SUPERVISED BY ME AND THERE ARE SOME DEVIATIONS WHICH ARE WITHIN PERMISSIBLE LIMIT OF K.M.C. BUILDING RULE 2009.

100 HEREBY CERTIFY THAT THE ERECTION OF BUILDING ON PREMISES NO.- 75, CHARU CHANDRA AVENUE IN WARD NO- 81, BOROUGH NO.- X, VIDE BUILDING PERMIT NO. - 2020/01009, DT. 24.12.2020, HAS BEEN SUPERVISED BY ME AND THERE ARE SOME DEVIATIONS WHICH ARE WITHIN PERMISSIBLE LIMIT OF K.M.C. BUILDING RULE 2009.

100 HEREBY CERTIFY THAT THE ERECTION OF BUILDING ON PREMISES NO.- 75, CHARU CHANDRA AVENUE IN WARD NO- 81, BOROUGH NO.- X, VIDE BUILDING PERMIT NO. - 2020/01009, DT. 24.12.2020, HAS BEEN SUPERVISED BY ME AND THERE ARE SOME DEVIATIONS WHICH ARE WITHIN PERMISSIBLE LIMIT OF K.M.C. BUILDING RULE 2009.

SCHEDULE OF DOORS AND WINDOWS table with columns: TYPE, SIZE, TYPE, SIZE

SCHEDULE OF DOORS AND WINDOWS table with columns: TYPE, SIZE, TYPE, SIZE

SCHEDULE OF DOORS AND WINDOWS table with columns: TYPE, SIZE, TYPE, SIZE

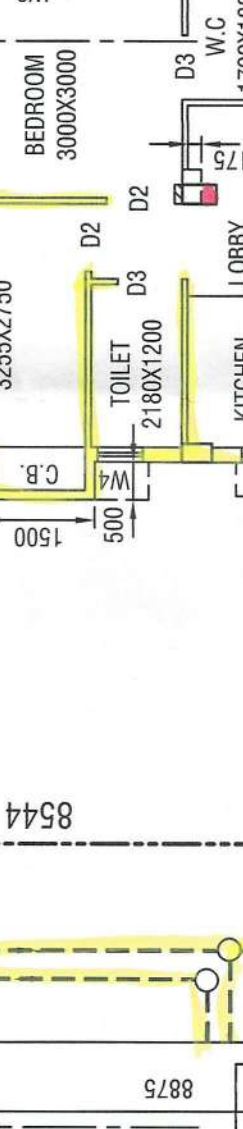
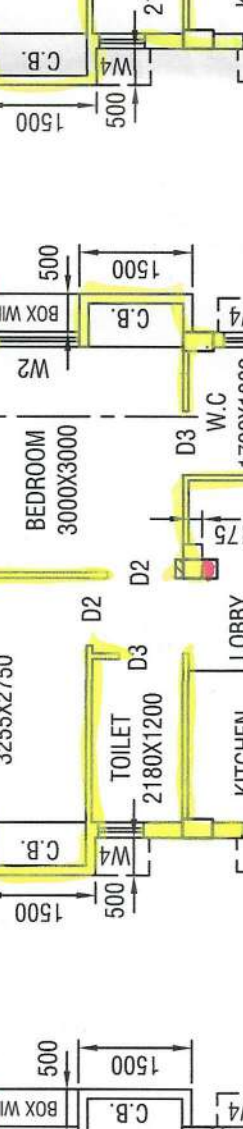
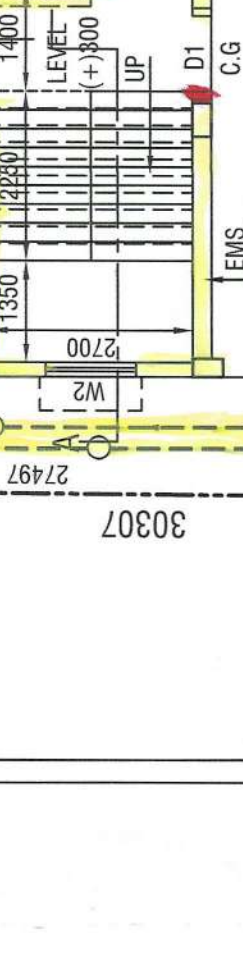
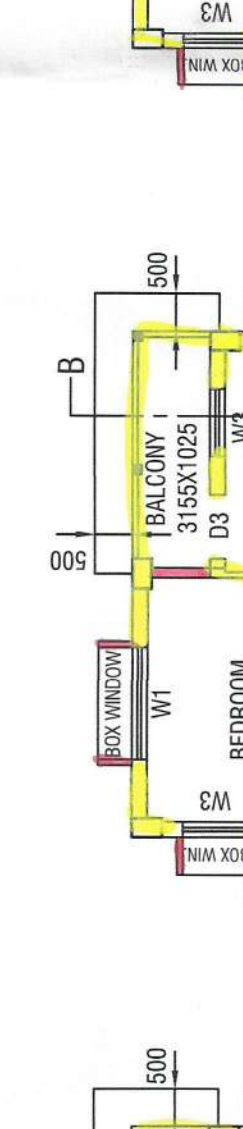
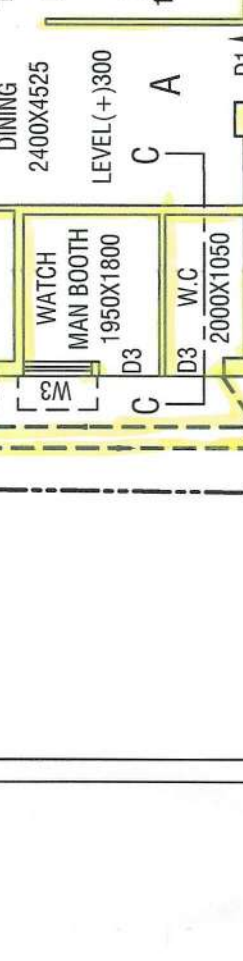
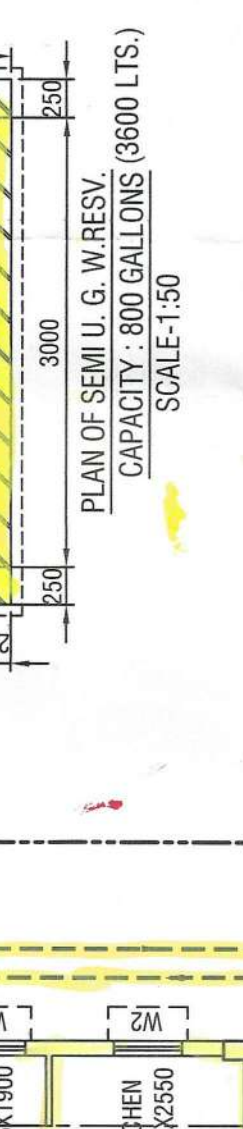
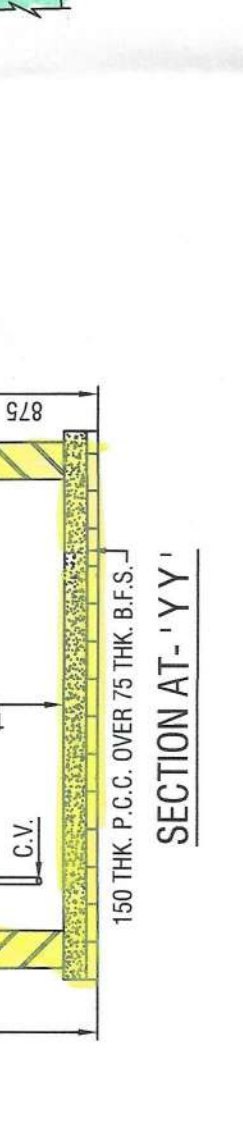
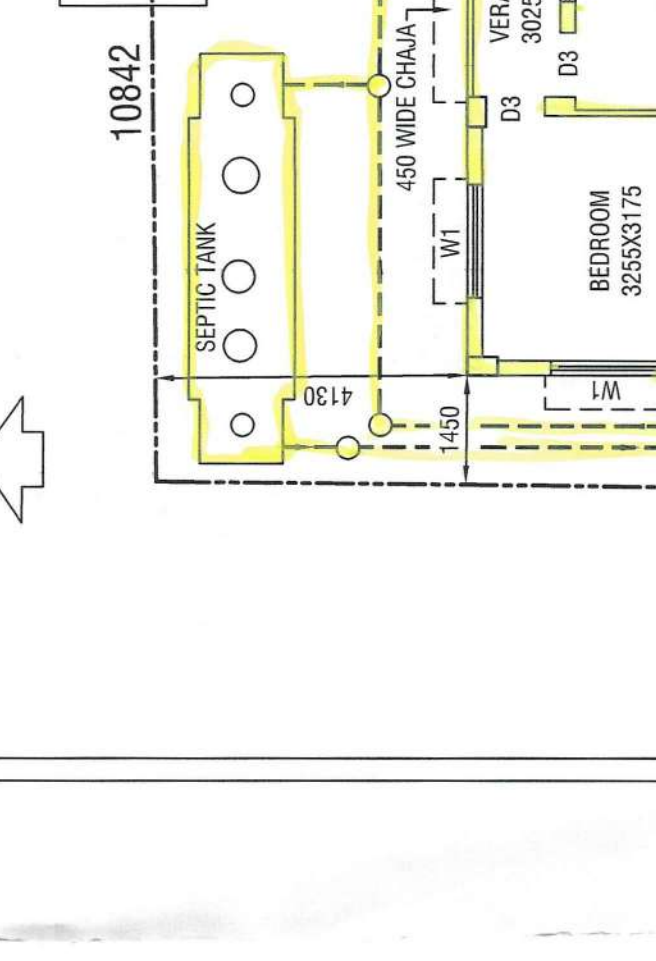
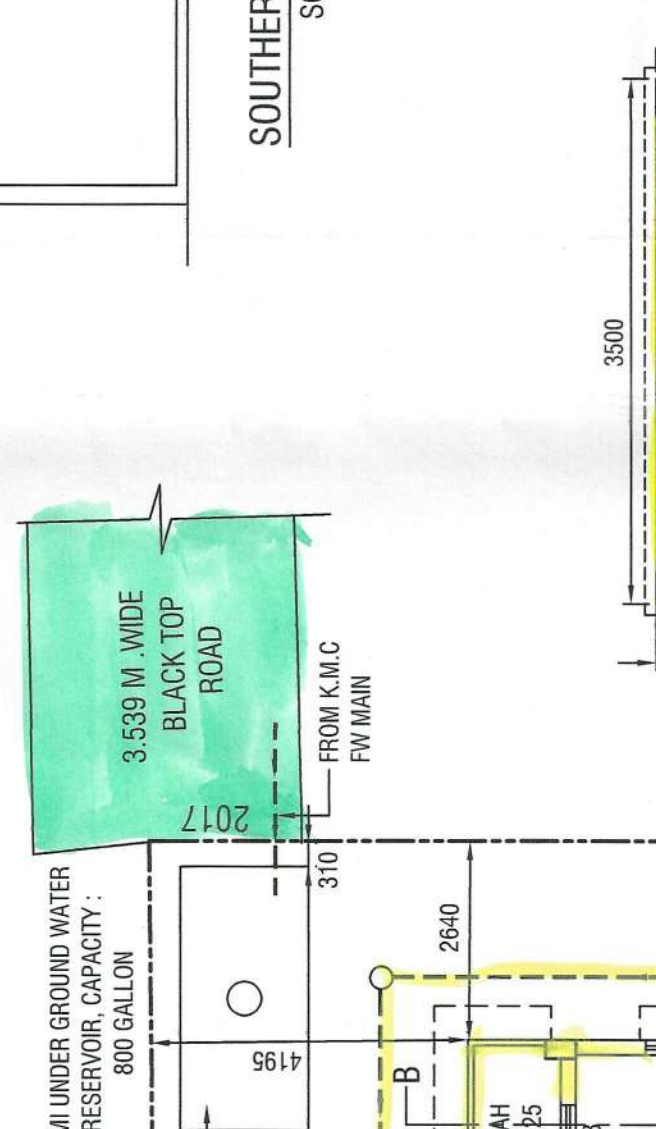
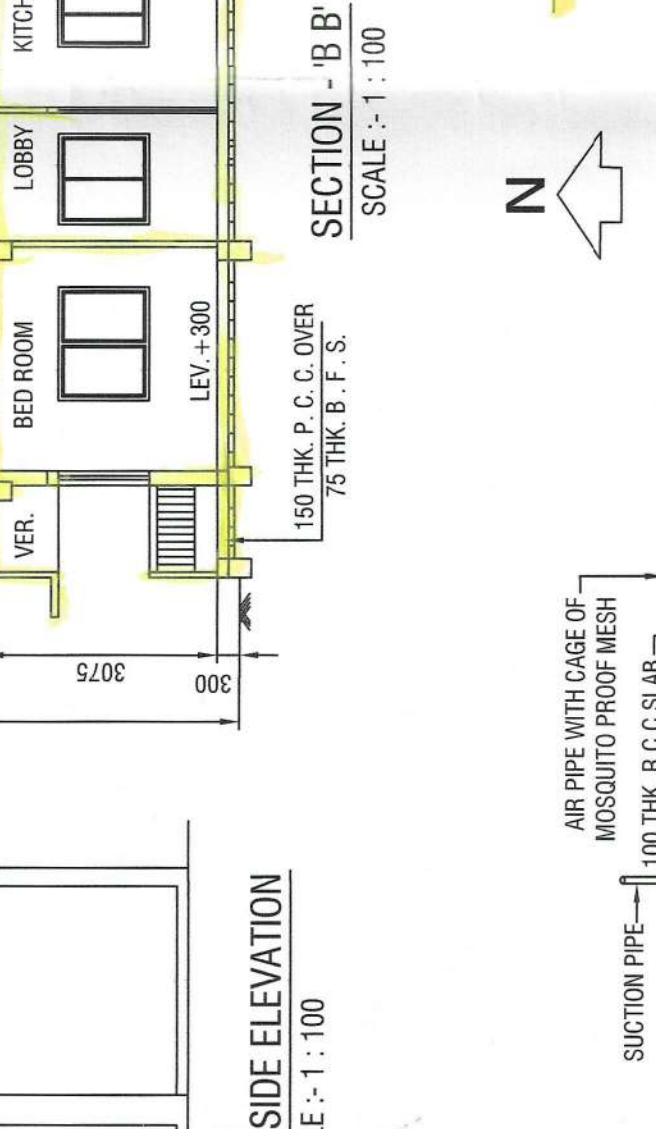
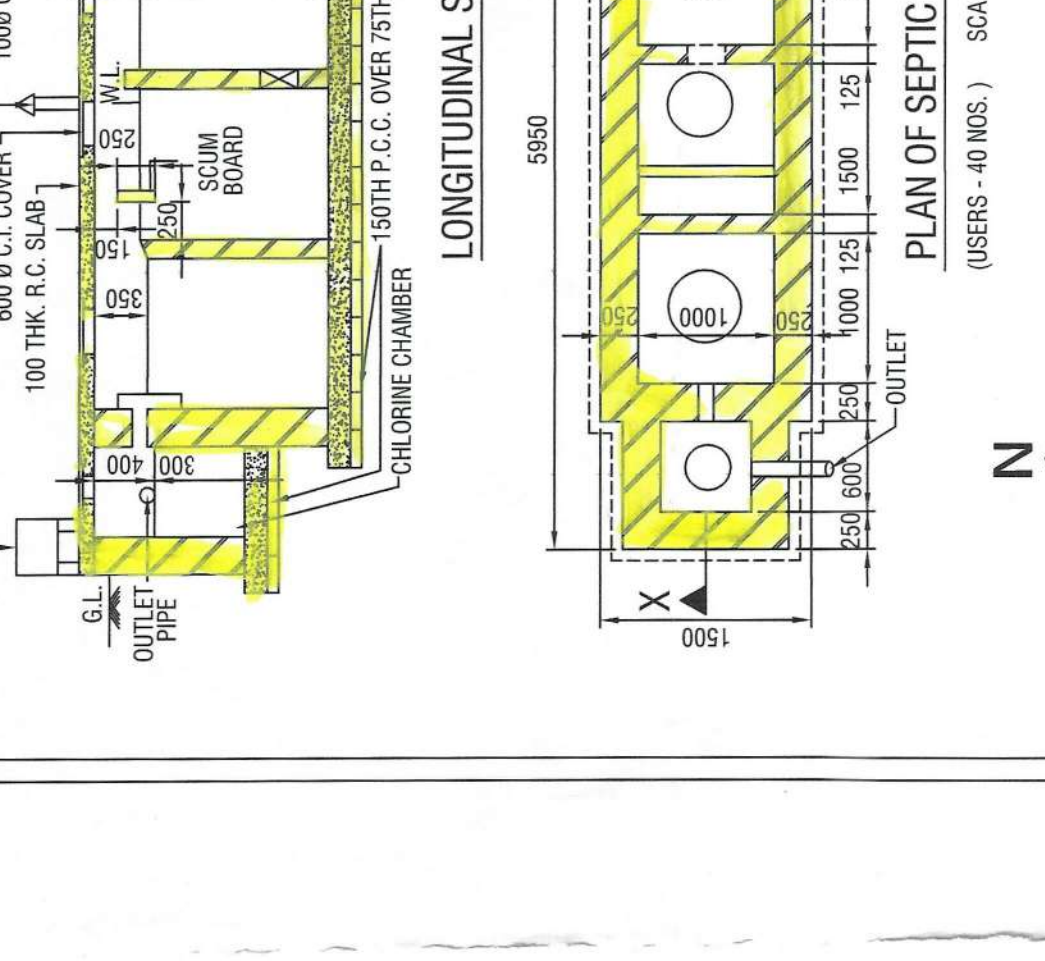
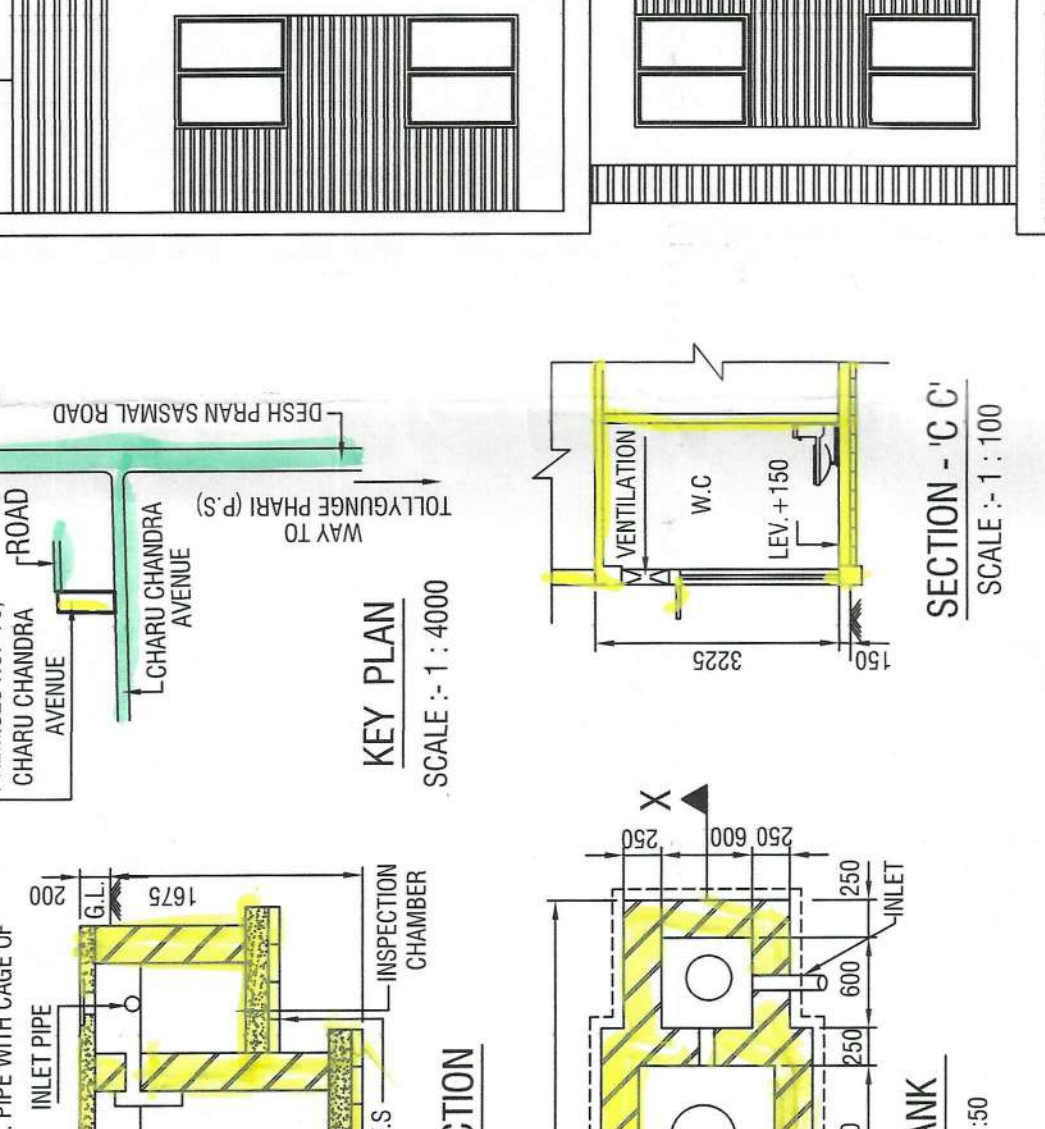
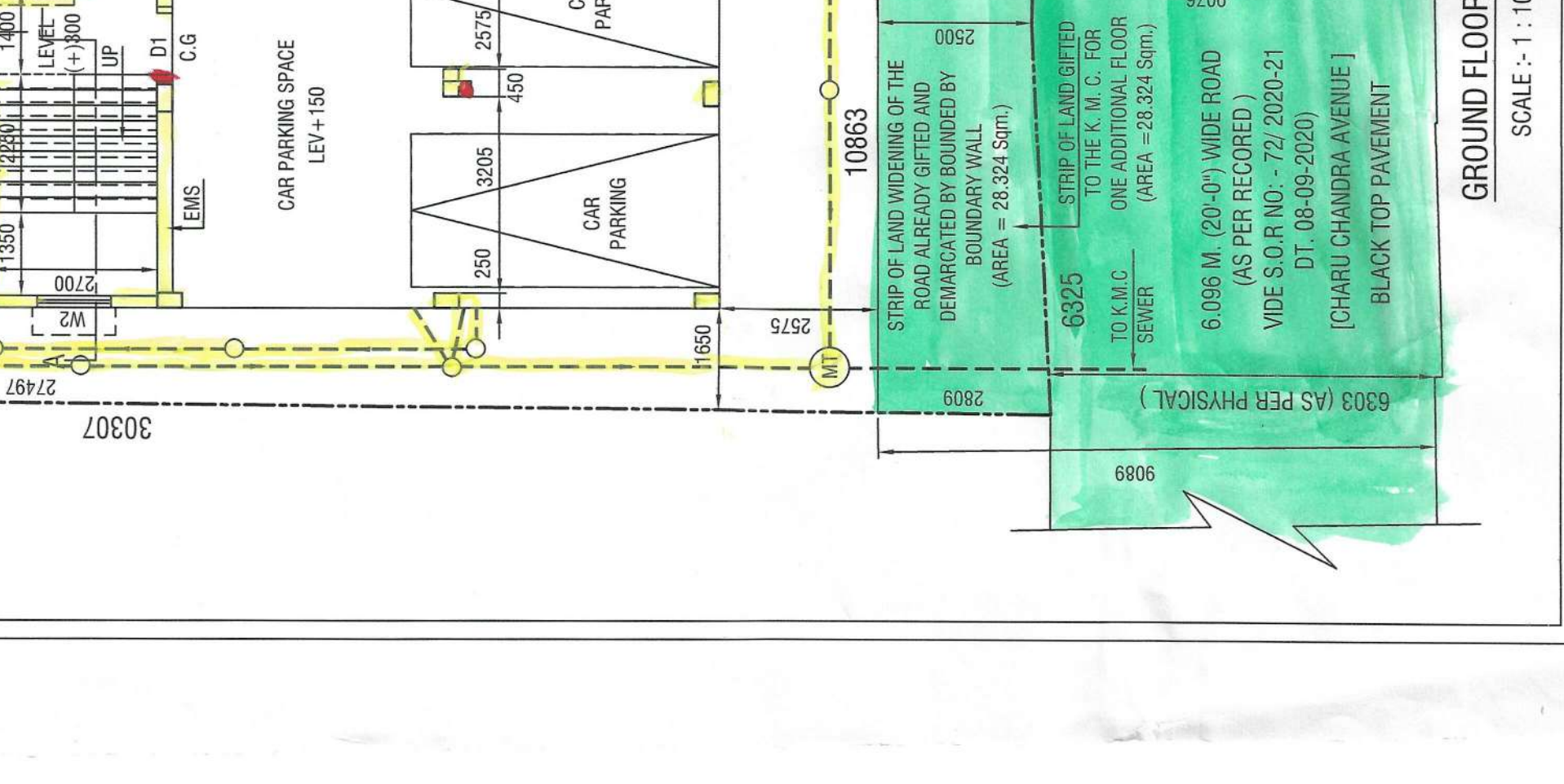
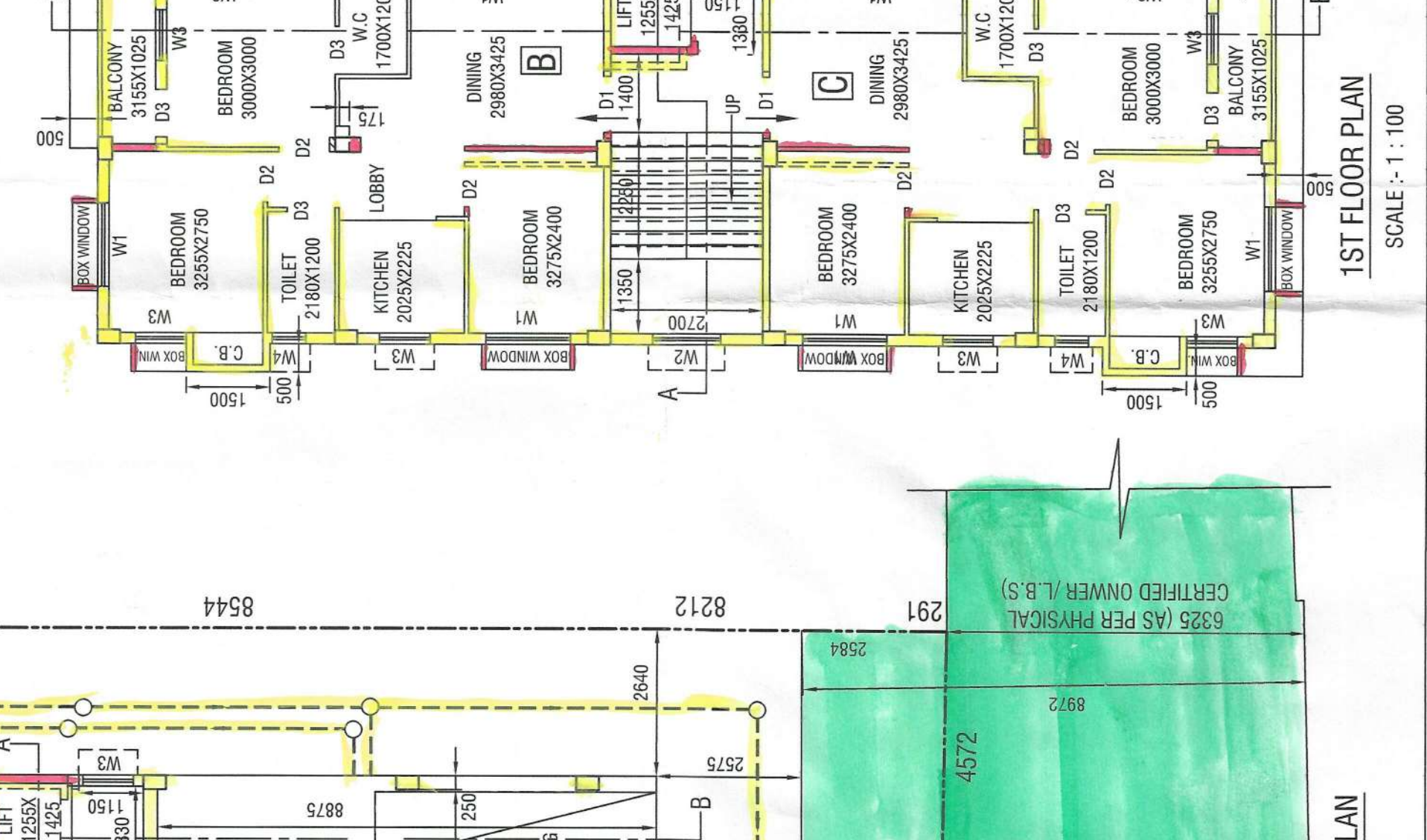
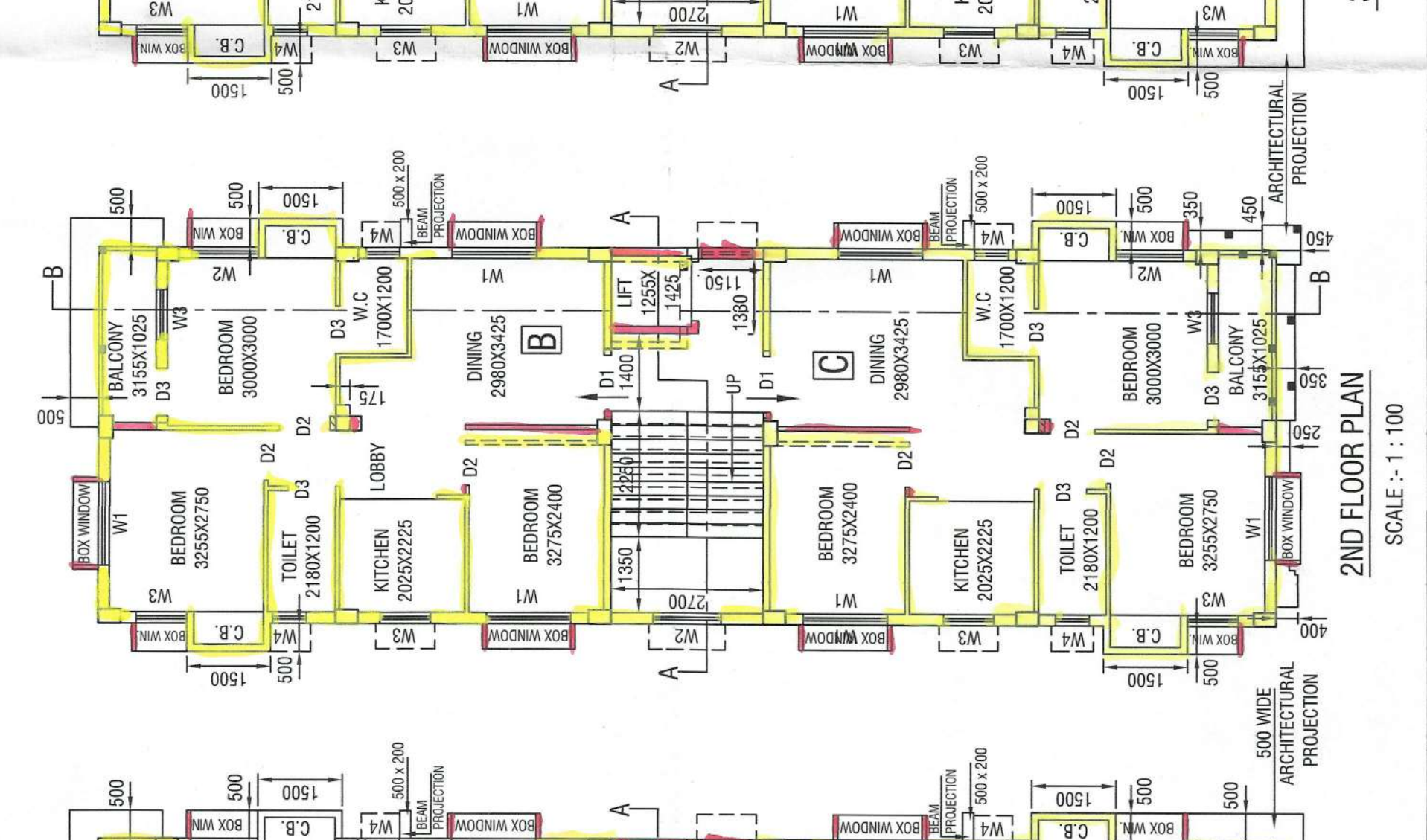
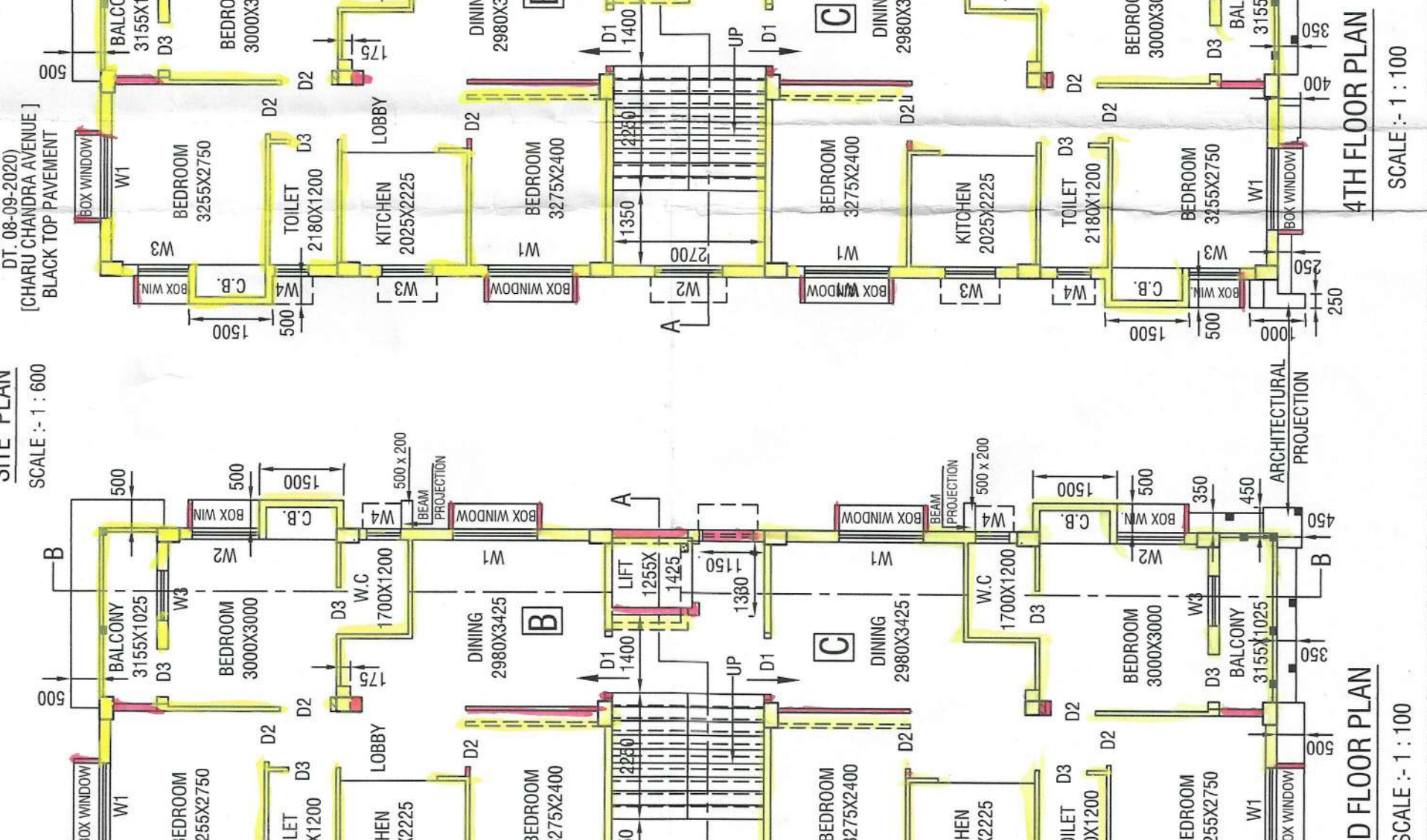
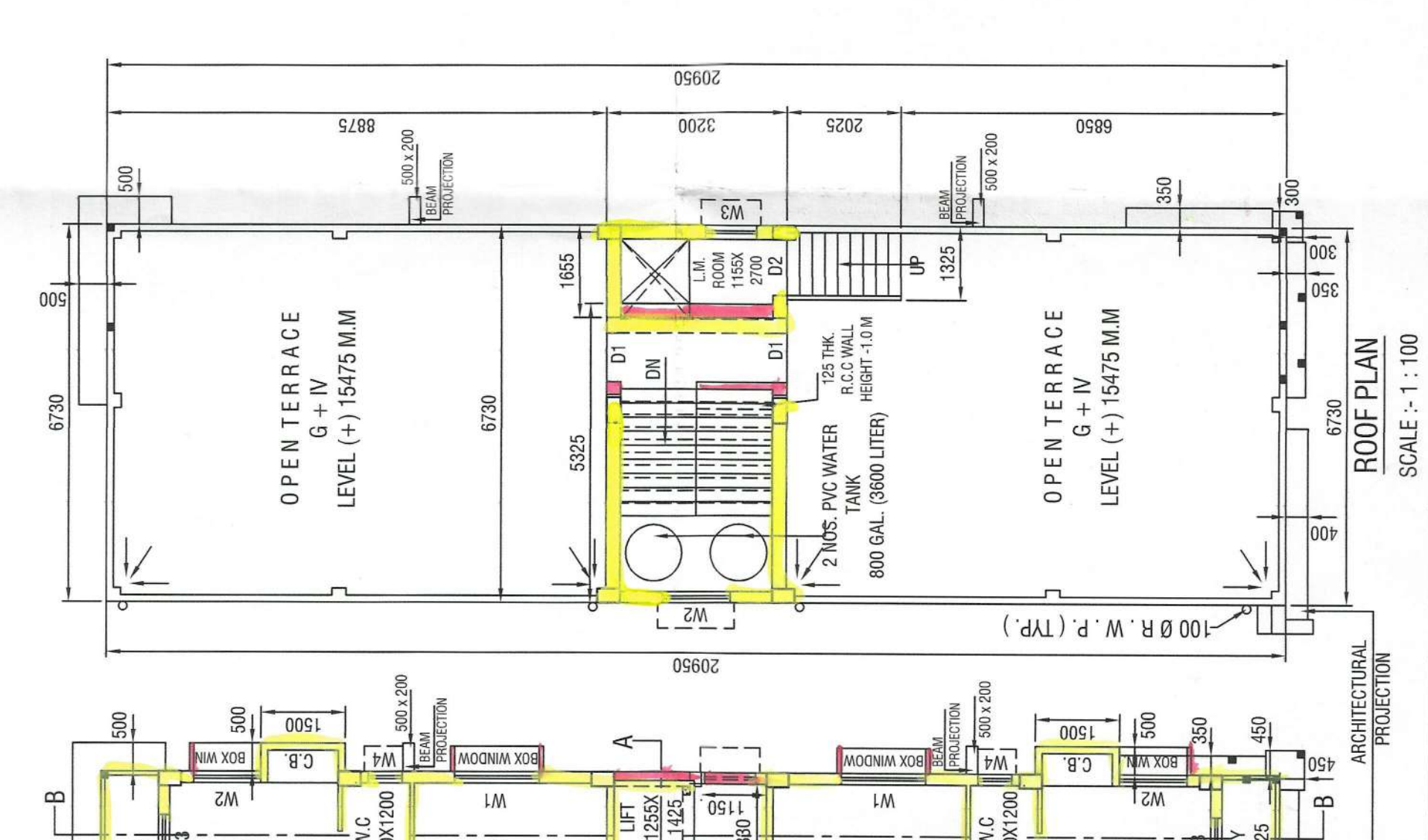
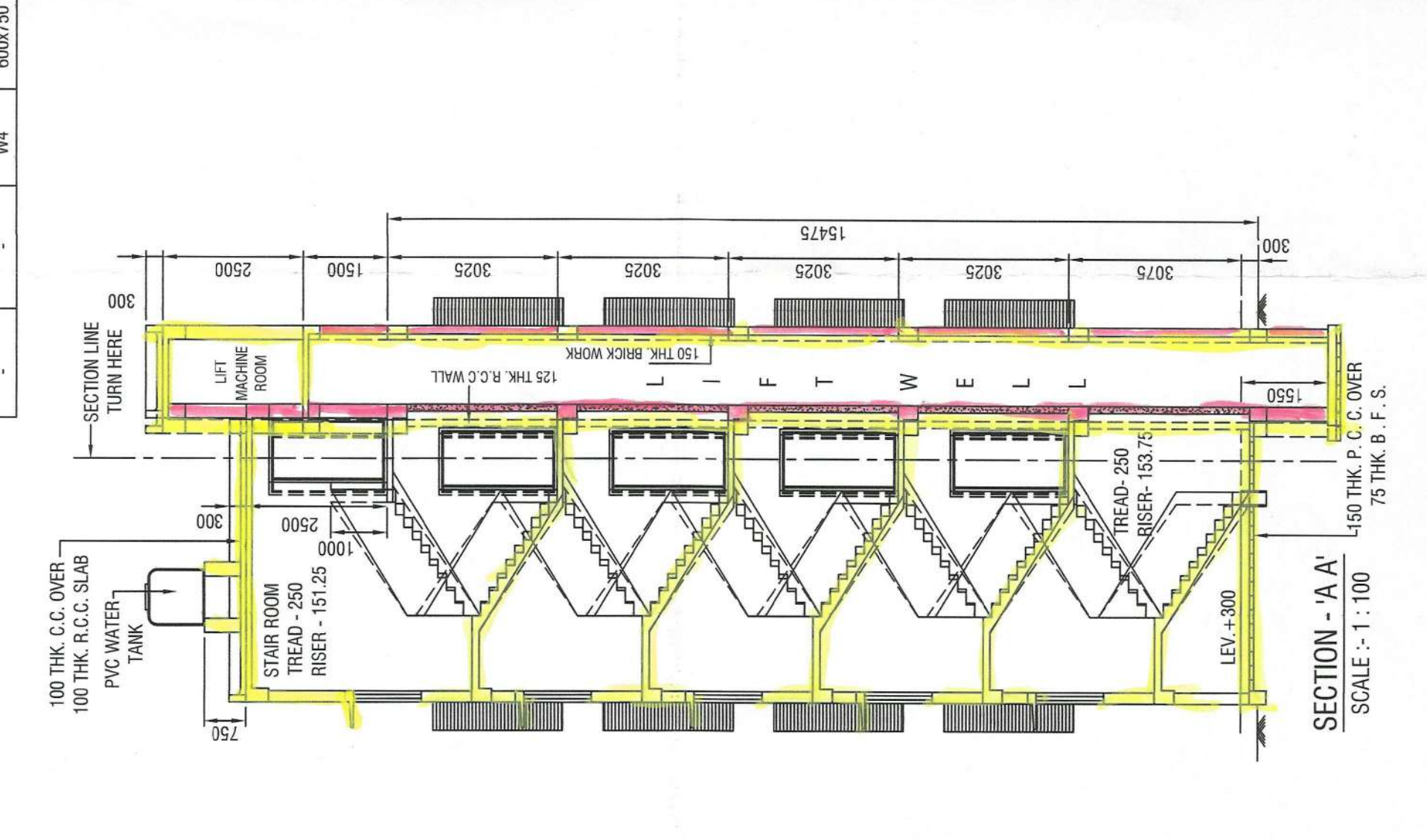

PARTY'S COPY

Approved by: *SY/EC/1548/2004*
Date: _____

105/10/UR-26/25-26

KUALA LUMPUR MUNICIPAL CORPORATION
BUILDING DEPT.
PLANS APPROVED UNDER 16(2)(a) & (2)(b) of
B.P. NO. 100/1974 D.M.C. RULES 1974
No. *105/10/UR-26/25-26* - 2004
SM
Asst. Engr. (DM)
Br. No.: *26*

Office of the
Executive Engineer, Br. X,
The Kuala Lumpur Corp.,
Building Department, Br. X,
Kuala Lumpur.
26/02/2006